

# CORNER HOUSE, 71 NORTH WALLS, WINCHESTER, SO23 8DA

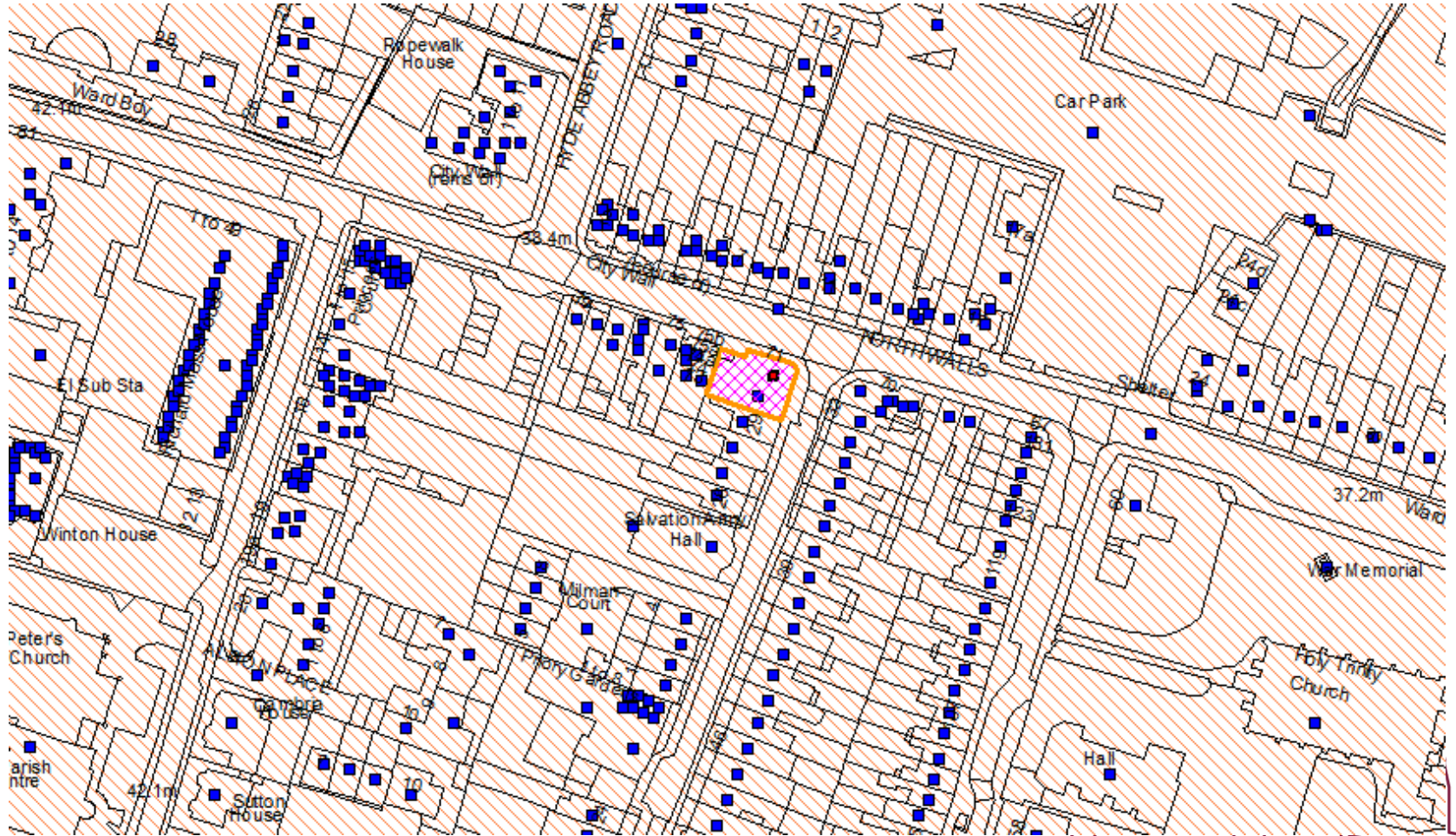

# EXISTING AND PROPOSED SITE PLANS



# EXISTING ELEVATIONS

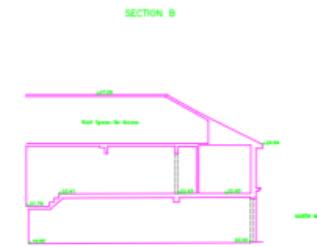
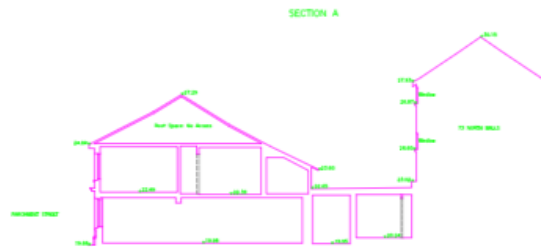
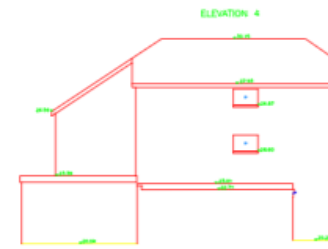
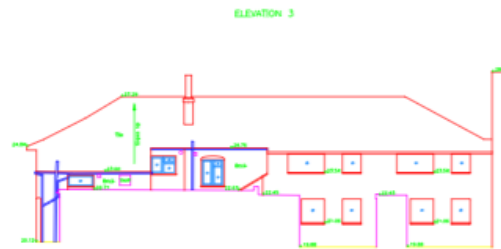
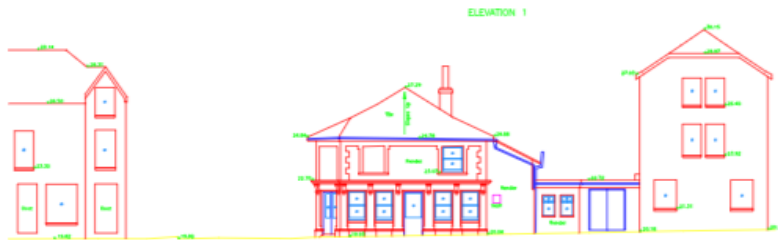

# PROPOSED ELEVATIONS



Elevation 1 - Parchment Street



Elevation 2 - North Walls

# PROPOSED ELEVATIONS

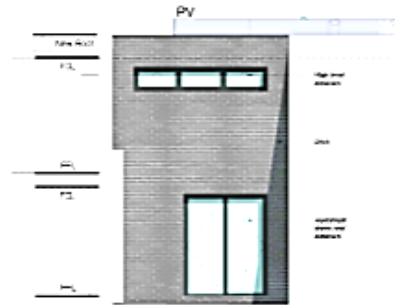

Elevation 3

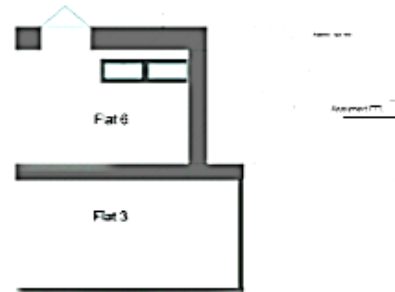

Section AA

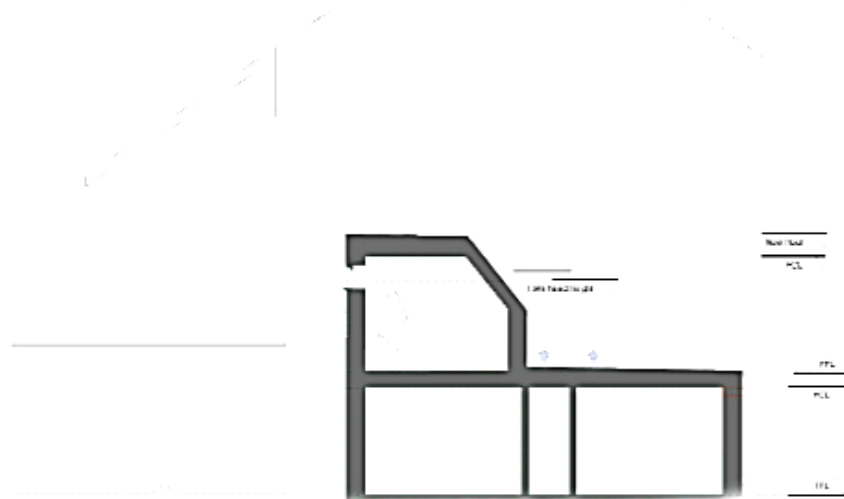

Elevation 4

# PROPOSED GROUND AND FIRST FLOORS

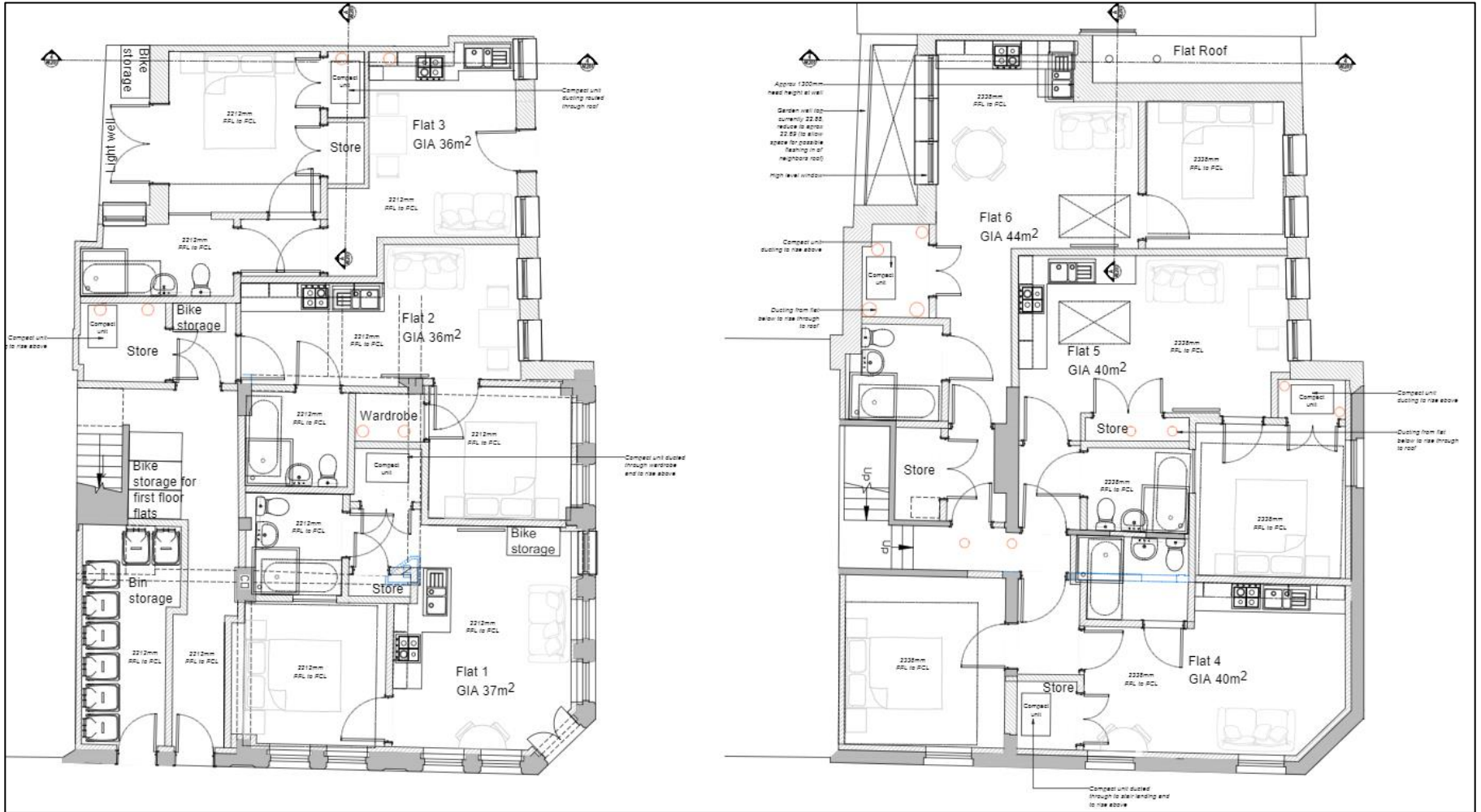

# Cafes and pubs approx. 5 minute walk from site.



# PHOTOGRAPHS

Site from the south (North Walls)



Site from Parchment Street





# PHOTOGRAPHS

Parchment Street looking towards North Walls



Parchment Street looking towards North Walls



# PHOTOGRAPHS

Looking towards junction of  
Parchment Street and North Walls



Looking towards junction of  
Parchment Street and North Walls



# PHOTOGRAPHS

Looking from the north (North Walls)



Looking towards junction of Parchment Street and North Walls



# PHOTOGRAPHS

**North Walls Elevation**



**Junction of North Walls and  
Parchment Street**



# PHOTOGRAPHS

**North Walls Elevation showing  
lean-to, garage and neighbouring  
flats**



# PHOTOGRAPHS

**Looking down Parchment Street  
from North Walls**



**Main entrance to building**

